

Wood Lane, Darenth

Craymanor Limited were employed to improve the usability and size of our client's existing end of terrace house with the design criteria that the form of the existing house should not be altered from the street scene. This was achieved by creating a two storey rear and side extension including significantly setting the extension back from the front elevation.

Therefore the original appearance of the property was retained and allowed the rear extension to incorporate a long roof with dormer projecting windows enabling the creation of a fantastic kitchen/breakfast room, two additional bedrooms and an enlarged modern bathroom.

The overall landing was improved from a very small and poky area to an open airy space with natural daylight provided by a new roof light.

The external elevations were refurbished including re-rendering and decorating in a pastel shade of green.

The client has told Craymanor Limited that she is absolutely delighted with the end result and that it has well and truly exceeded her expectations and is great value for money.

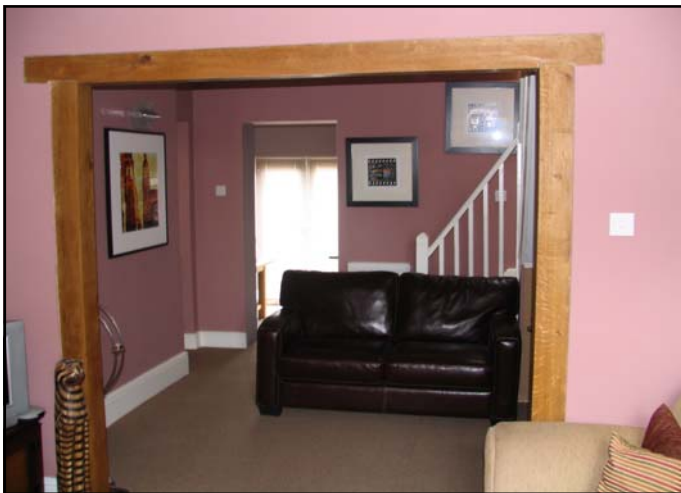

CRAYMANOR LIMITED
Construction, Building and Consultancy
Samuel House, 1-3 Woodside Road
Sidcup, Kent DA15 7JF
Tel: 020 8302 4415
E-mail: sales@craymanor.co.uk
www.craymanor.co.uk

