

Court Road, Orpington

Craymanor Limited were delighted to be involved with this exceptional and extensive domestic extension which incorporated a very large library, a conservatory to the rear and enlargement of the existing family room for its refurbishment incorporating a roof lantern.

The project was interesting in terms of its design as the house did not lend itself to a simple extension and as can be seen from the photographs, the extensions offer considerable aesthetic appeal and add drama to the otherwise less than attractive rear elevation.

To compliment the scheme as a whole landscaping to the rear garden was carried out incorporating a large feature pond which has now become the focal point of the views from the conservatory.

The extensions not only offer considerable improved living accommodation to this property but have added significant value to this family home.

CRAYMANOR LIMITED

Construction, Building and Consultancy
Samuel House, 1-3 Woodside Road
Sidcup, Kent DA15 7JF
Tel: 020 8302 4415

E-mail: sales@craymanor.co.uk
www.craymanor.co.uk

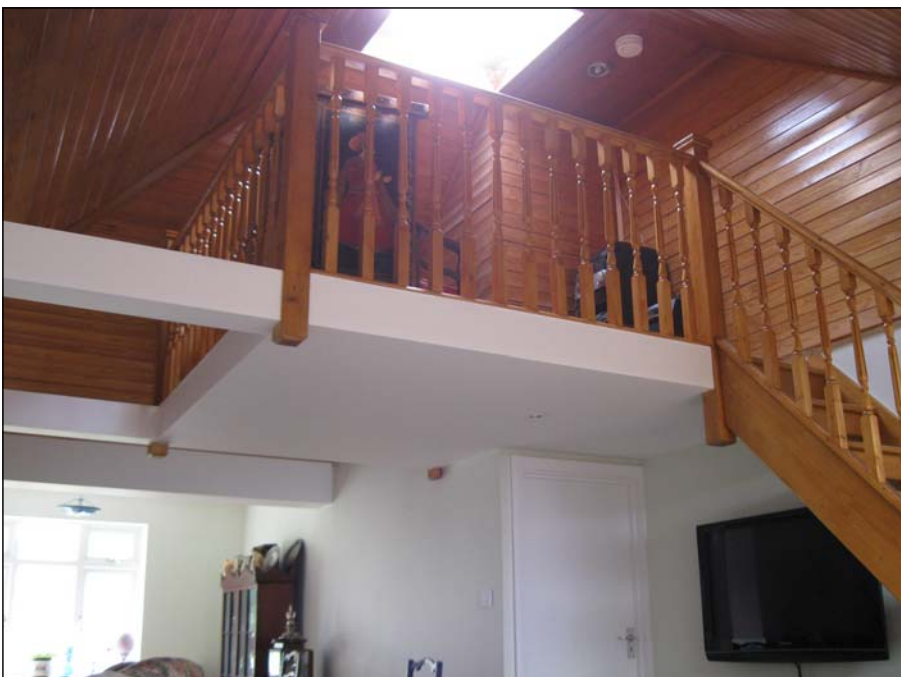

Court Road, Orpington

BEFORE



AFTER

